

# OAK GROVE PLANTATION

VICINITY MAP

N/E  
RICHARD MCGEE,  
VEY JOHNES &  
T. BLOUNT

P.O.B.

JEFF MORGAN

THOMAS LEWIS

JULIAN WILLIS

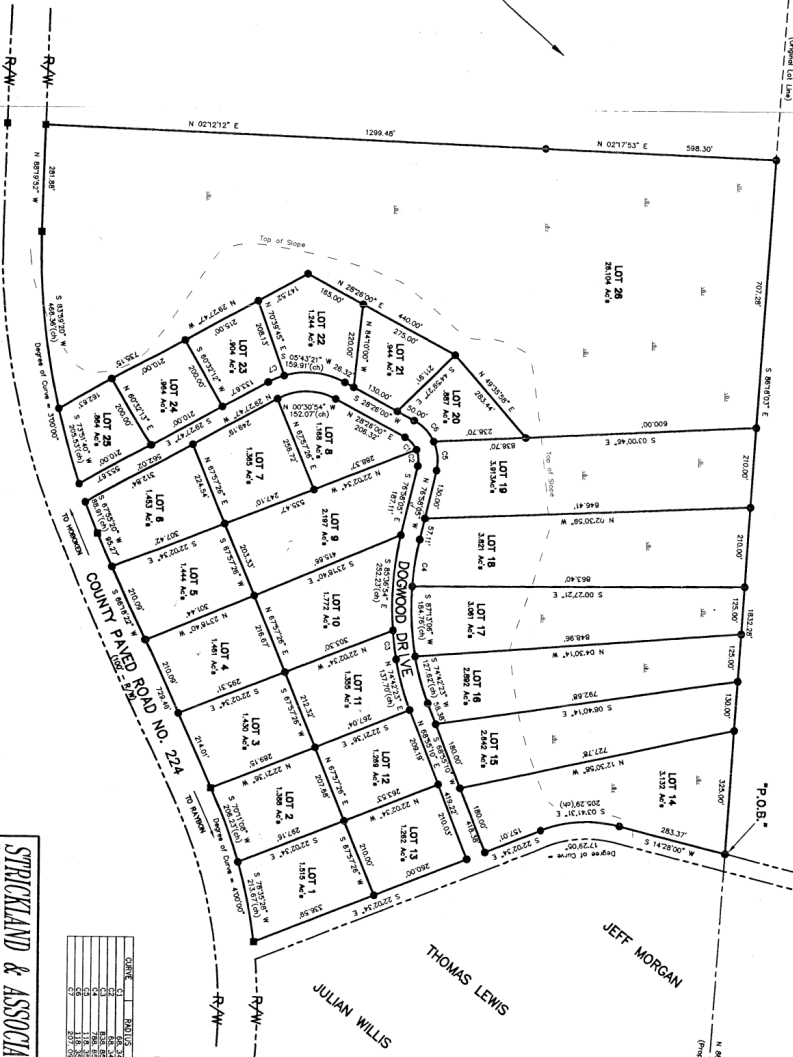

File for Report S-17, 19 9/6 at 10:00 AM  
Recorded S-17, 19 9/6 at 10:00 AM  
Brentley County, Ga. Superior Court/Clk

**STRICKLAND & ASSOCIATES**  
LAND SURVEYORS AND APPRAISERS  
P.O. BOX 6, HORTONSS, GEORGIA 31043  
PHONE (912) 478-2582  
FAX (912) 473-2592

**WILSON CONSTRUCTION CO., INC.**  
SINCE FOR:  
DATE: 11/13/06  
BY: [Signature]

CONT.	ROUTE	LENGTH	MARKING	REMARKS
1	1	1.00	1/2" x 1/2" x 1/2"	1/2" x 1/2" x 1/2"
2	2	2.00	1/2" x 1/2" x 1/2"	1/2" x 1/2" x 1/2"
3	3	3.00	1/2" x 1/2" x 1/2"	1/2" x 1/2" x 1/2"
4	4	4.00	1/2" x 1/2" x 1/2"	1/2" x 1/2" x 1/2"
5	5	5.00	1/2" x 1/2" x 1/2"	1/2" x 1/2" x 1/2"
6	6	6.00	1/2" x 1/2" x 1/2"	1/2" x 1/2" x 1/2"
7	7	7.00	1/2" x 1/2" x 1/2"	1/2" x 1/2" x 1/2"
8	8	8.00	1/2" x 1/2" x 1/2"	1/2" x 1/2" x 1/2"
9	9	9.00	1/2" x 1/2" x 1/2"	1/2" x 1/2" x 1/2"
10	10	10.00	1/2" x 1/2" x 1/2"	1/2" x 1/2" x 1/2"
11	11	11.00	1/2" x 1/2" x 1/2"	1/2" x 1/2" x 1/2"
12	12	12.00	1/2" x 1/2" x 1/2"	1/2" x 1/2" x 1/2"
13	13	13.00	1/2" x 1/2" x 1/2"	1/2" x 1/2" x 1/2"
14	14	14.00	1/2" x 1/2" x 1/2"	1/2" x 1/2" x 1/2"
15	15	15.00	1/2" x 1/2" x 1/2"	1/2" x 1/2" x 1/2"
16	16	16.00	1/2" x 1/2" x 1/2"	1/2" x 1/2" x 1/2"
17	17	17.00	1/2" x 1/2" x 1/2"	1/2" x 1/2" x 1/2"
18	18	18.00	1/2" x 1/2" x 1/2"	1/2" x 1/2" x 1/2"
19	19	19.00	1/2" x 1/2" x 1/2"	1/2" x 1/2" x 1/2"
20	20	20.00	1/2" x 1/2" x 1/2"	1/2" x 1/2" x 1/2"
21	21	21.00	1/2" x 1/2" x 1/2"	1/2" x 1/2" x 1/2"
22	22	22.00	1/2" x 1/2" x 1/2"	1/2" x 1/2" x 1/2"
23	23	23.00	1/2" x 1/2" x 1/2"	1/2" x 1/2" x 1/2"
24	24	24.00	1/2" x 1/2" x 1/2"	1/2" x 1/2" x 1/2"
25	25	25.00	1/2" x 1/2" x 1/2"	1/2" x 1/2" x 1/2"
26	26	26.00	1/2" x 1/2" x 1/2"	1/2" x 1/2" x 1/2"
27	27	27.00	1/2" x 1/2" x 1/2"	1/2" x 1/2" x 1/2"
28	28	28.00	1/2" x 1/2" x 1/2"	1/2" x 1/2" x 1/2"

NOTE: Portions of this property, is located in a Flood Hazard Area.

BRENTLEY COUNTY HEALTH DEPARTMENT  
I have inspected this property and have found it suitable for the proposed subdivision, if satisfied in accordance with permit specifications.  
By: [Signature]  
Denny Strickland  
BRENTLEY COUNTY COMMISSION  
Approved and accepted by the Brentley County Board of Commissioners.  
By: [Signature]  
Dale Hilligan (County Clerk)

**EQUIPMENT USED:**  
SINCE FOR:  
DATE: 11/13/06  
BY: [Signature]

**LEGEND:**  
--- NON FIN FOUND  
--- CONCRETE FOUND  
--- CONCRETE FOUND SET  
--- FIN FOUND

